

SPO

TITLE ROAD LAYOUT - EXISTING & PROPOSED SHEET 3 OF 3			
DRAWN PJD	DESIGNED PJD	APPROVED MD	DATE SEPT 18'
SCALE 1:500 @ A1	JOB NO. 15-194	DRG. NO. PO13	REVISION
CLIENT GERARD GANNON ARCHITECT WILSON ARCHITECTURE			
PROJECT QUICKPARK CARPARK AT TURNAPIN GREAT, SWORDS ROAD.			

Waterman Moylan
 Engineering Consultants
 BLOCK 5, EASTPOINT BUSINESS PARK, ALFIE BYRNE ROAD,
 TURNAPIN GREAT, SWORDS ROAD, DUBLIN 15
 TEL: 01 854 8000 FAX: 01 661 3618
 Email: info@waterman-moylan.ie www.waterman-moylan.ie

STATUS FOR PLANNING NOT FOR CONSTRUCTION	REV. DATE AMENDMENT	DRN APPD
---	------------------------	----------

Ordnance Survey Ireland Licence No. EN 0006018
 © Ordnance Survey Ireland/Government of Ireland.

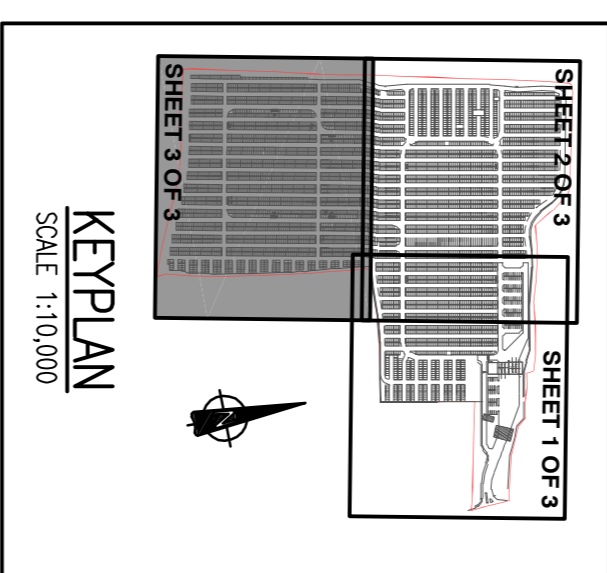

Legend

- PARKING SPACES
- BUS STOP LOCATION
- BUS ROUTE
- INDICATES EXISTING TARMACQUAD AREA

- NOTES:
- DO NOT SCALE. USE FIGURED DIMENSIONS ONLY.
 - THIS DRAWING IS TO BE READ IN CONJUNCTION WITH ALL OTHER RELEVANT ARCHITECTURAL AND ENGINEERING DRAWINGS.